

CASOS DA SEMANA

HINSG

CASO N.1

MASC 14 A

TOSSE COM EXPECTORAÇÃO, FEBRE 39.2 GRAUS
ADINAMIA E PROSTRAÇÃO

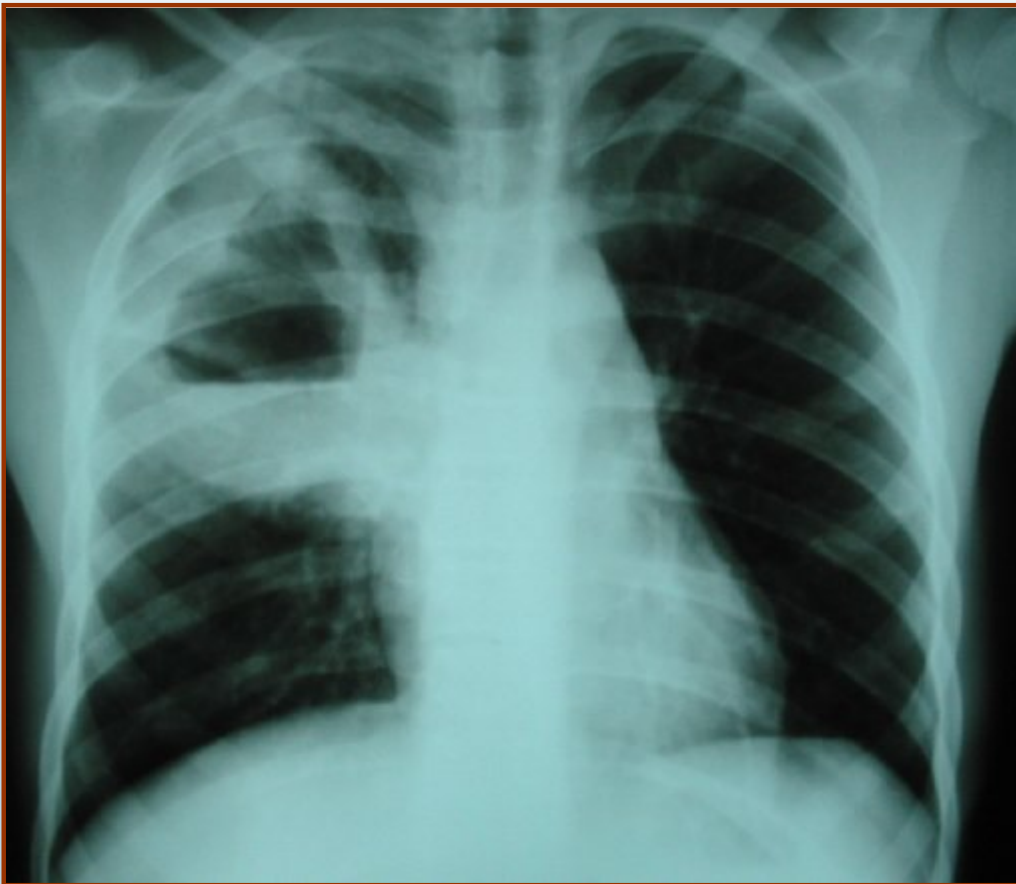

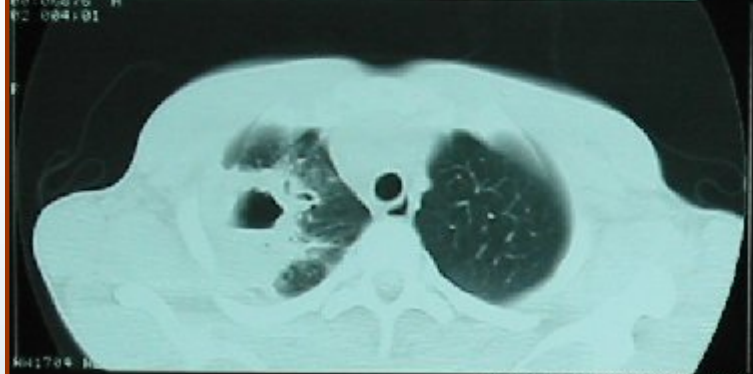
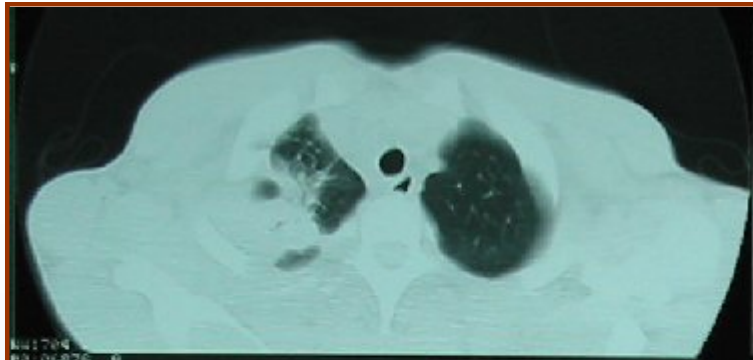

CLINICA DRº MIGUEL ARCANJO
IRACI ROSA SILVA 15:07M

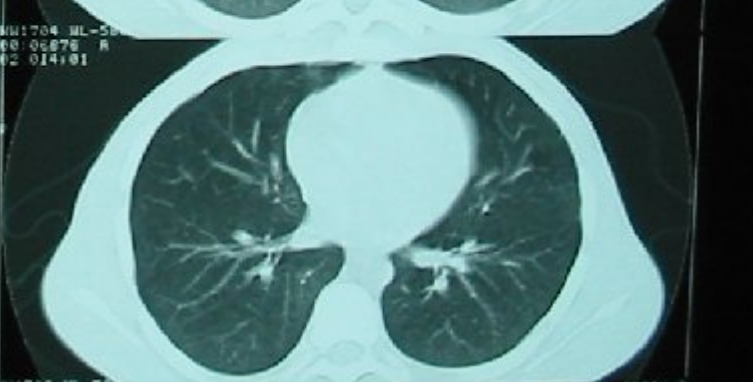
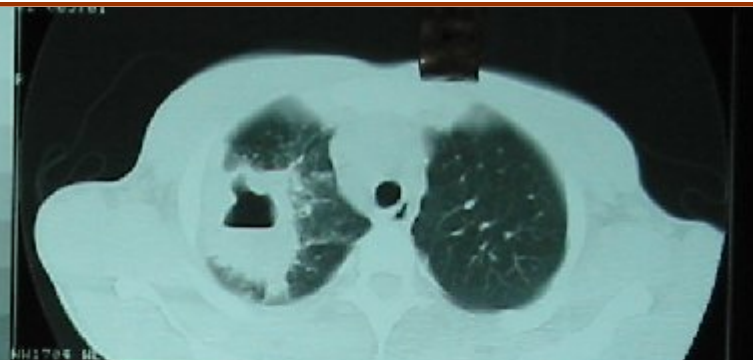

CLINICA DRº MIGUEL ARCANJO
IRACI ROSA SILVA 15:07M

CITE OS SINAIS
RADIOLÓGICOS DESTA LESÃO!

DIAGNÓSTICO ?

CASO N.2

MASC 2 A $\frac{1}{2}$

FEBRE BAIXA NÃO TERMOMETRADA



**DESCREVA A IMAGEM
RADILÓGICA!**

CITE 1 SÓ DIAGNÓSTICO!!!

CASO N.3

11 A HEMATÊMESE

QUAIS OS SINAIS
RADIOLÓGICOS VISIBILIZADOS
NESTA LESÃO ???

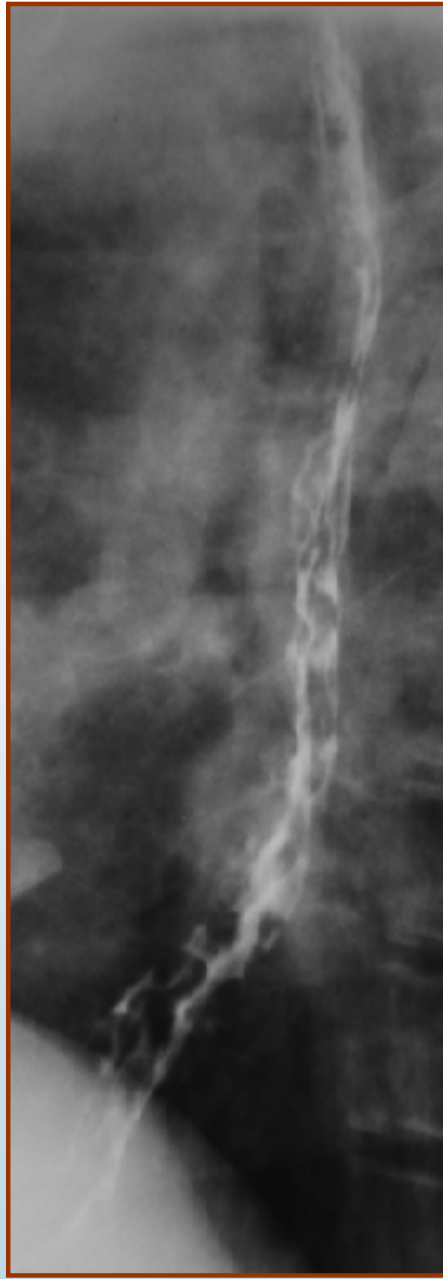
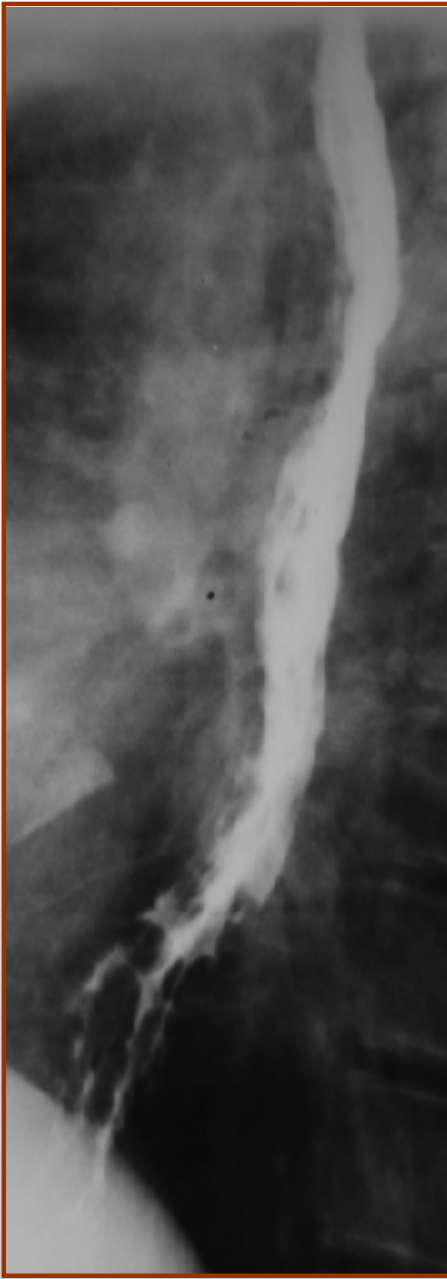
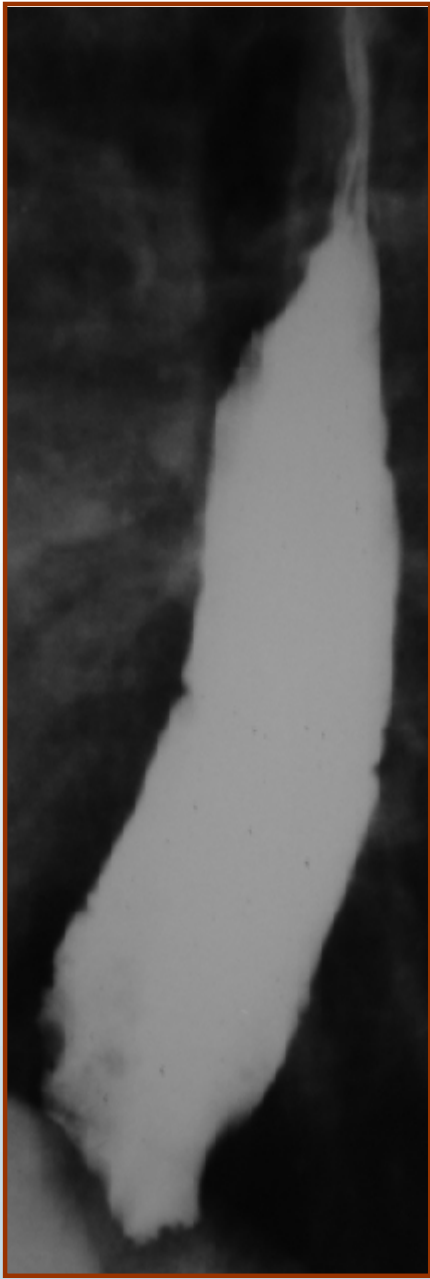

DIAGNÓSTICO ?????

CASO N.4

VEIO AO HINSG PRÁ PESQUISA DE RGE.

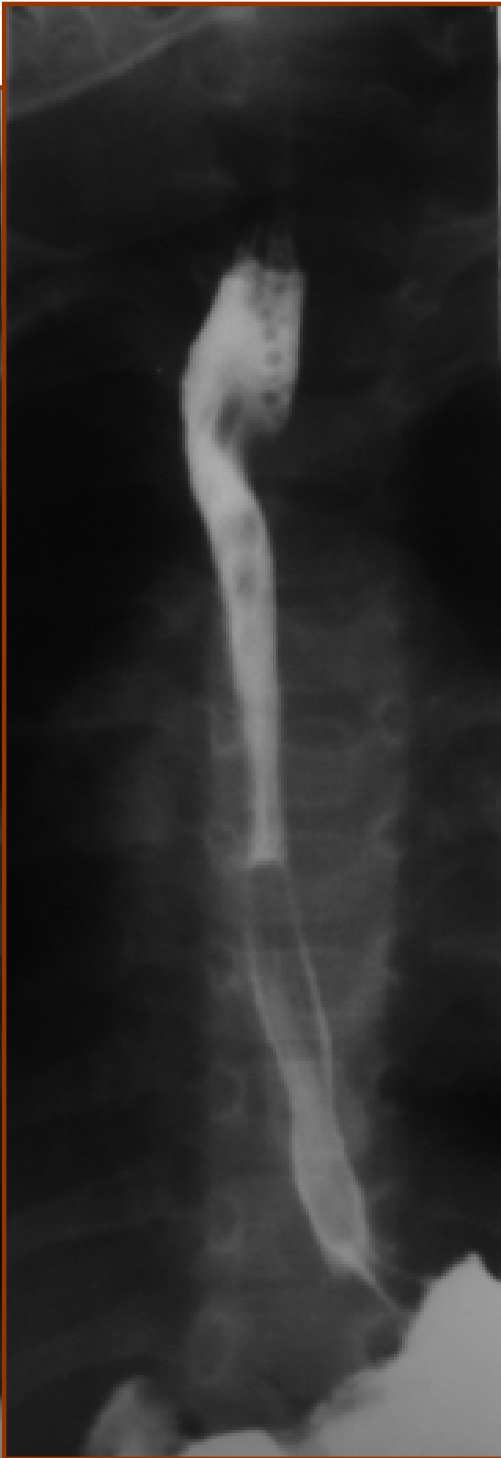



DIAGNÓSTICO ???

VC JÁ VIU CASO IGUAL A ESTE??????

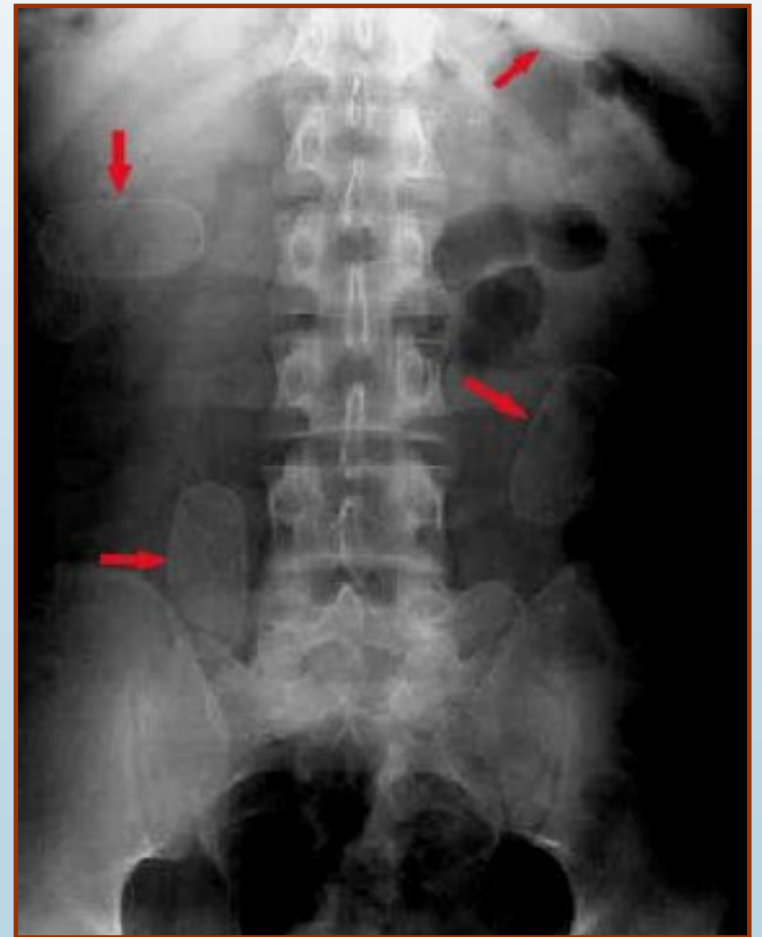

DIAGNÓSTICO ???